

POACHER INN, HOOK

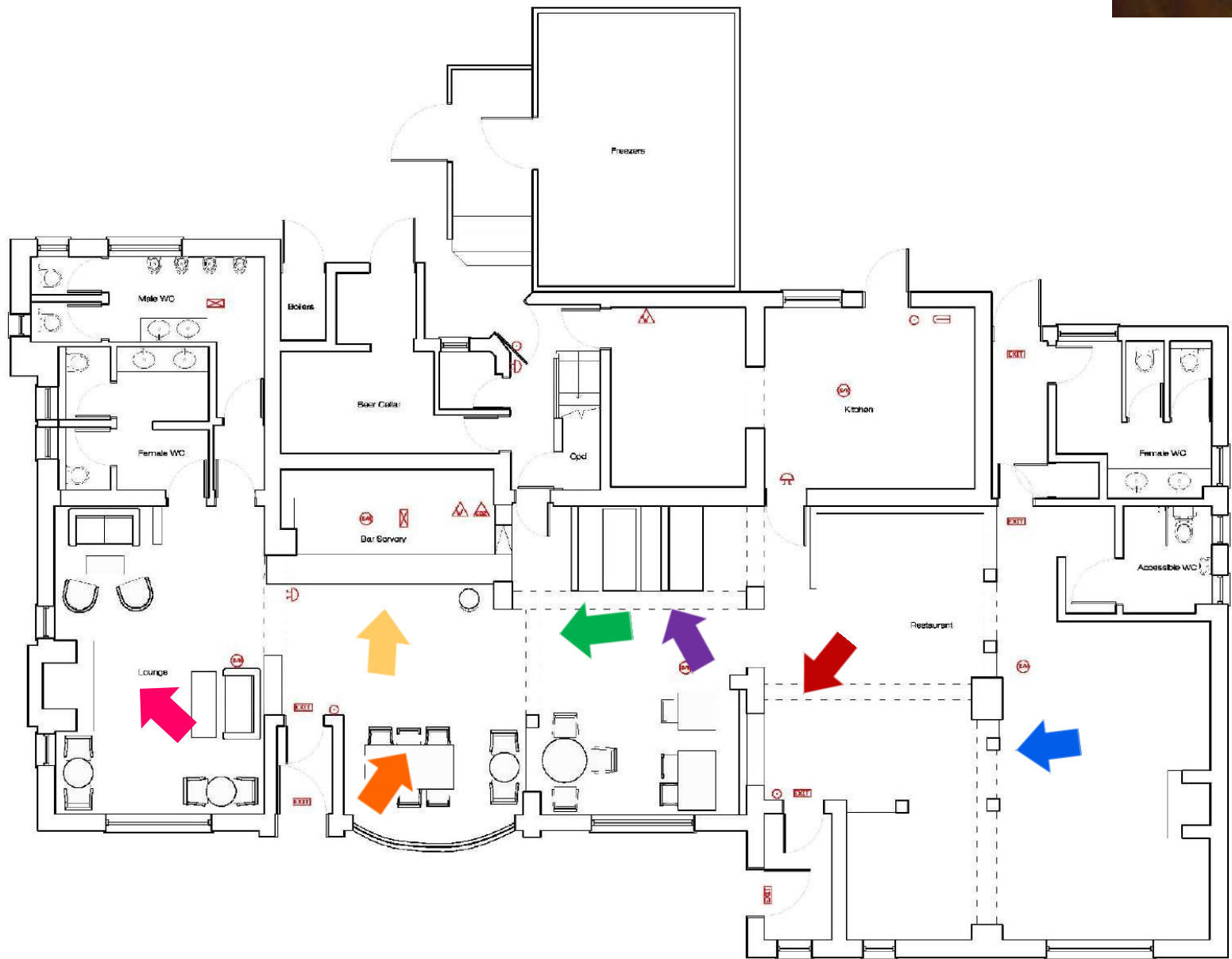

EXISTING INTERNAL PHOTOS AND PLAN

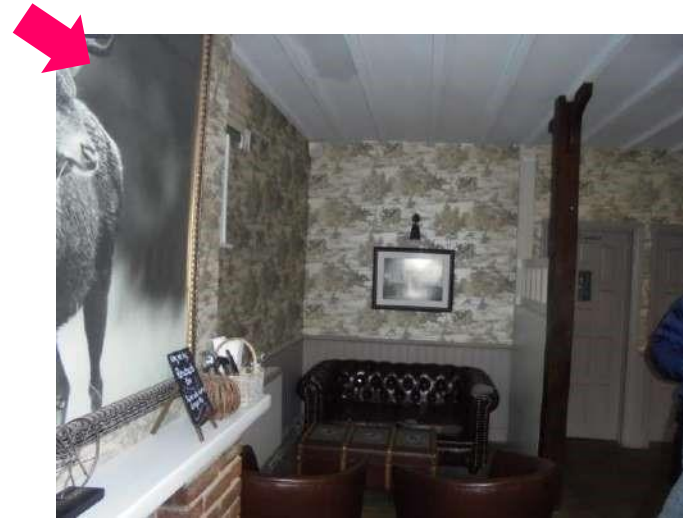
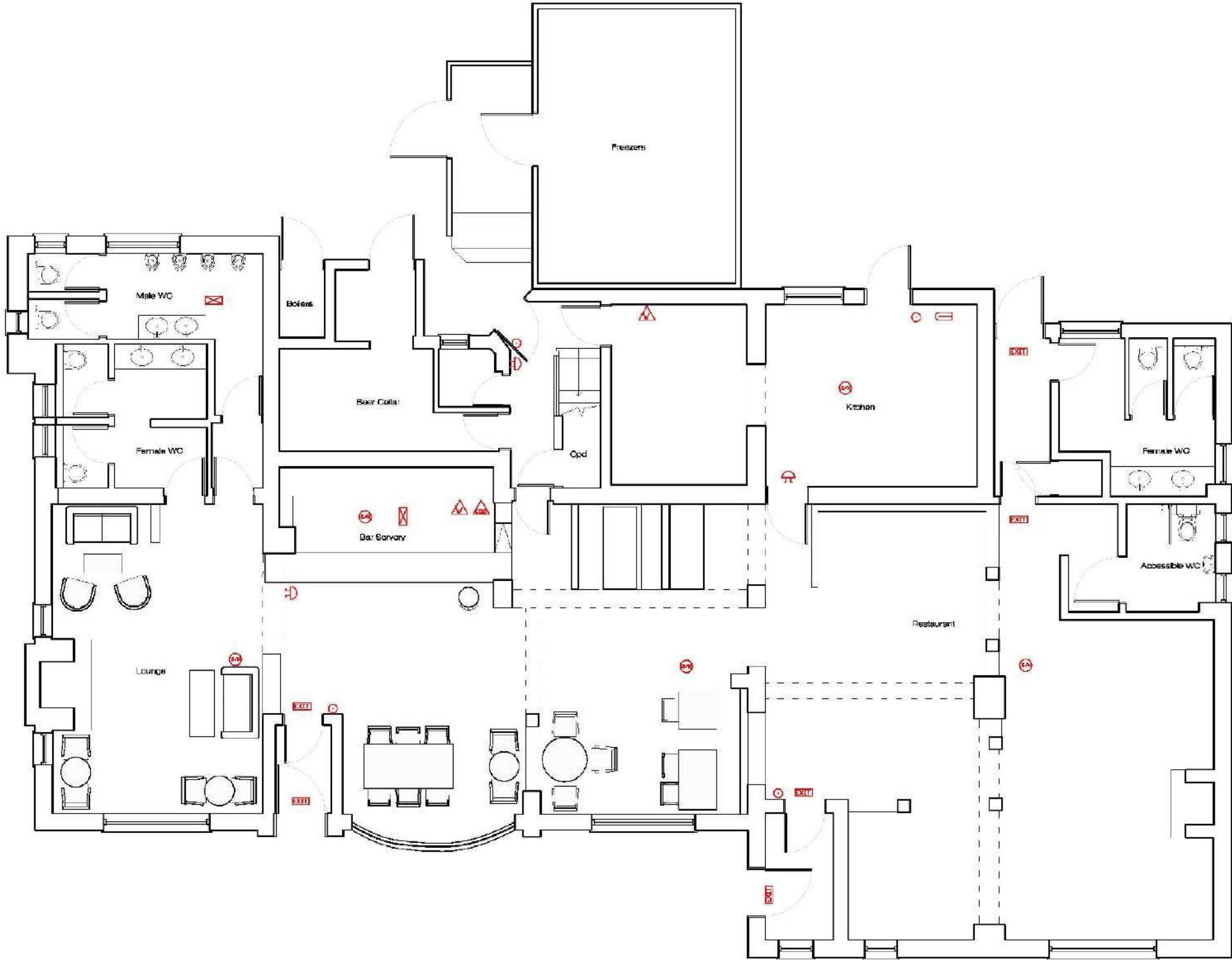

EXISTING PLAN

EXISTING SITE SERVICES
PROPOSED PLAN

EXISTING PLAN

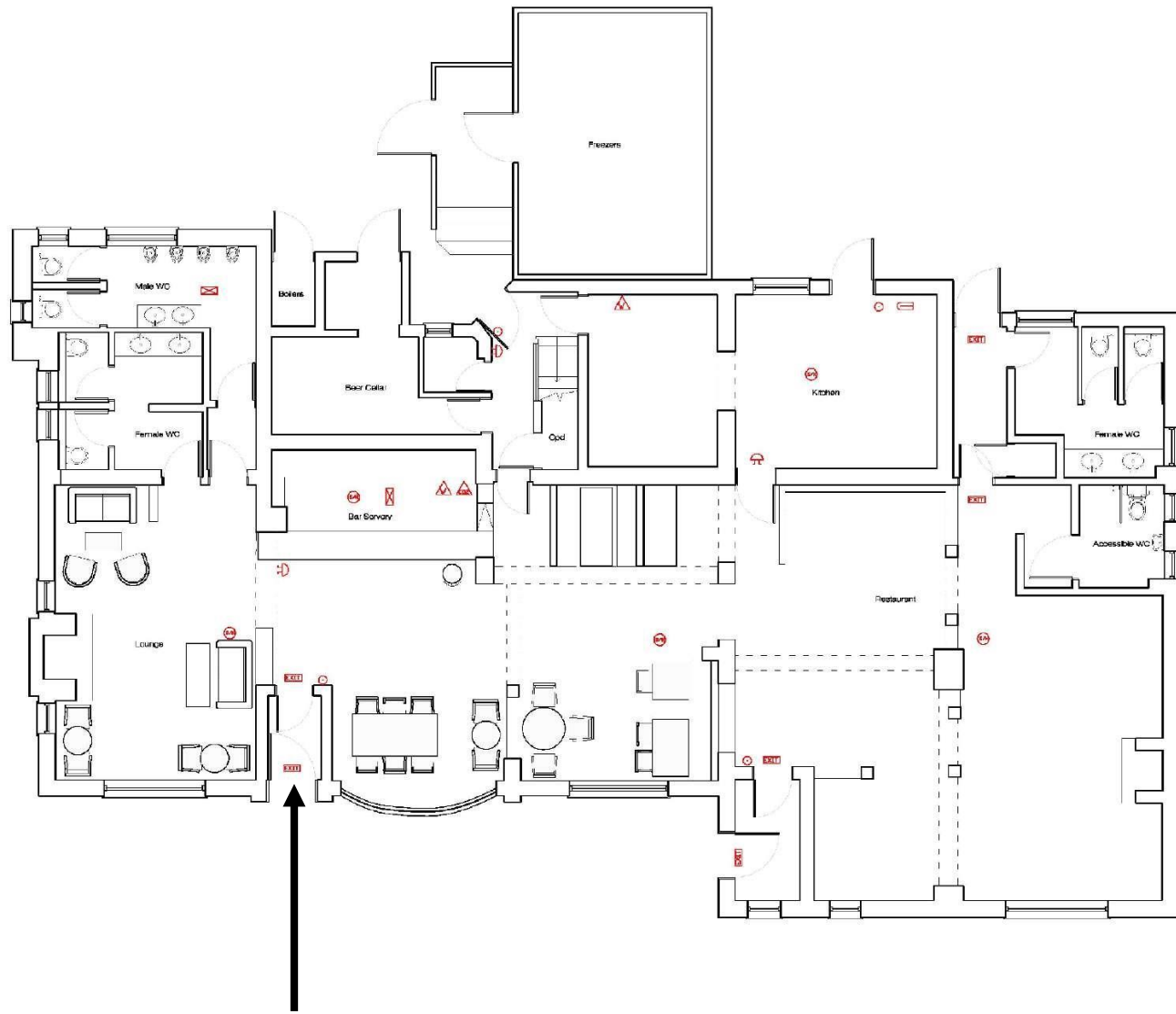

MAIN
ENTRANCE

PROPOSED PLAN

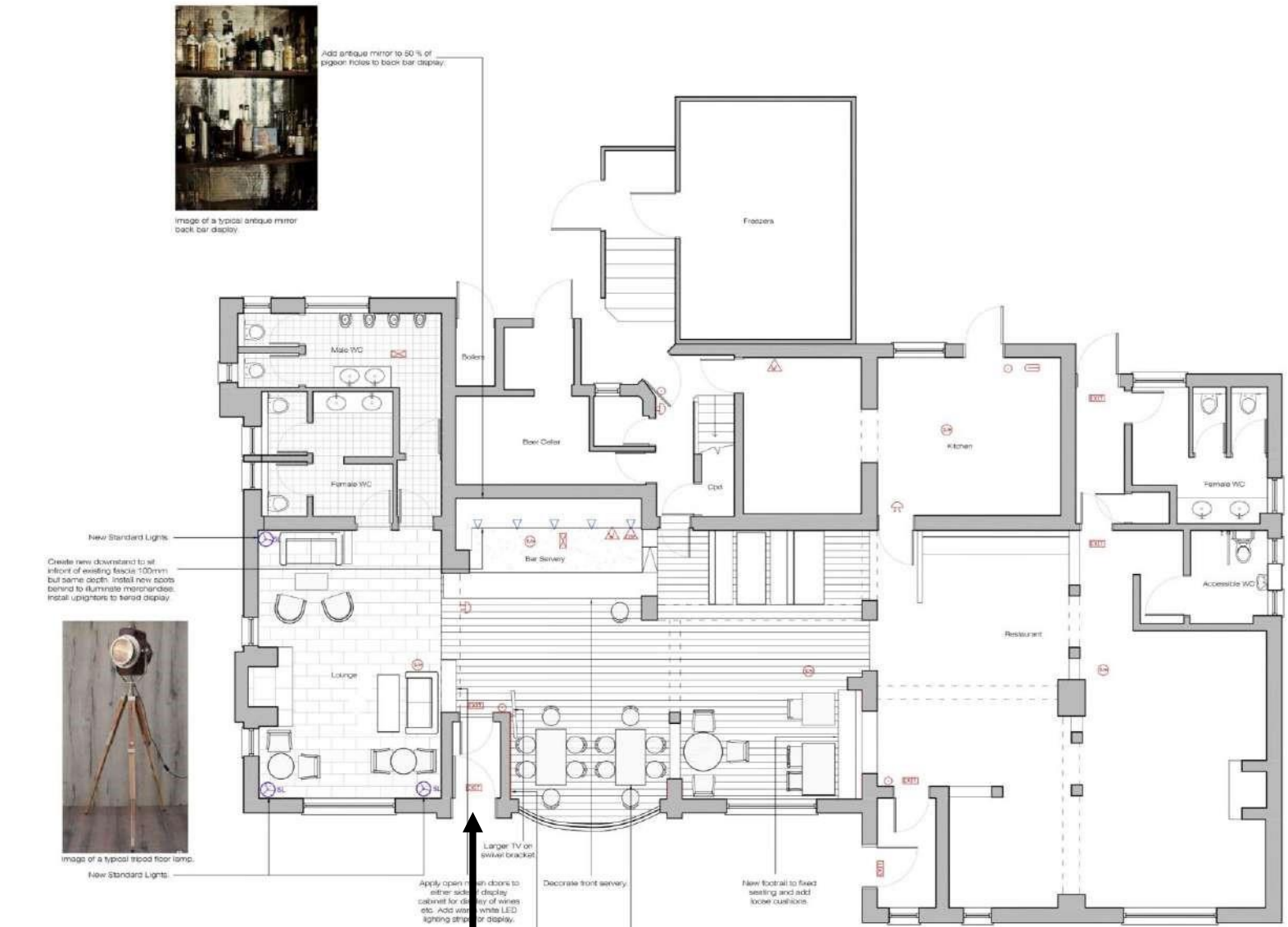

Ground Floor
1:50

MAIN
ENTRANCE

design
13 Jul 2017

POACHER INN, HOOK



Image of a typical antique mirror back bar display.

Add antique mirror to 50% of pigeon holes to back bar display.



Proposed Gross Customer Area	199.08m ²
Proposed Estimated Drinking Area	151.42m ²
Covers (excluding restaurant area)	37

Proposed Ground Floor
1:50 @ A1

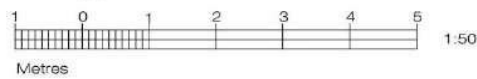

Image of a typical tripod floor lamp.
New Standard Lights.



Image of a typical butchers block table.

REVISIONS			
Rev.	Date	Details	Name

Client Punch Taverns	Project Proposed Plans	Drawing No. 19.014.PT G 002
		Scale 1:50 @ A1
Project The Poacher Inn Alton Road South Warrborough Hook RG29 1RP		Drawn By Feb 2019

13 Jubilee Way, Eurolink Business Centre, Faversham, Kent, ME13 5GD
Tel: 01795 537896 Fax: 08712 516713 E-mail: mail@design-td.uk



POACHER INN, HOOK

TV positions

Fireplaces

Add antique mirror to 50% of pigeon holes to back bar display.

Decorate front servery.

Create new down stand to sit in front of existing fascia 100mm but same depth. Install new spots behind to illuminate merchandise. Install uplighters to tiered display.

Apply open mesh doors to either side of display cabinet for display of wines etc. Add warm white LED lighting strips for display.

New Standard Lights.

Decorate above panelling to highlight wall (Darker colour than existing).

2 No high level butchers block tables with high stools.

New footrail to fixed seating and add loose cushions.

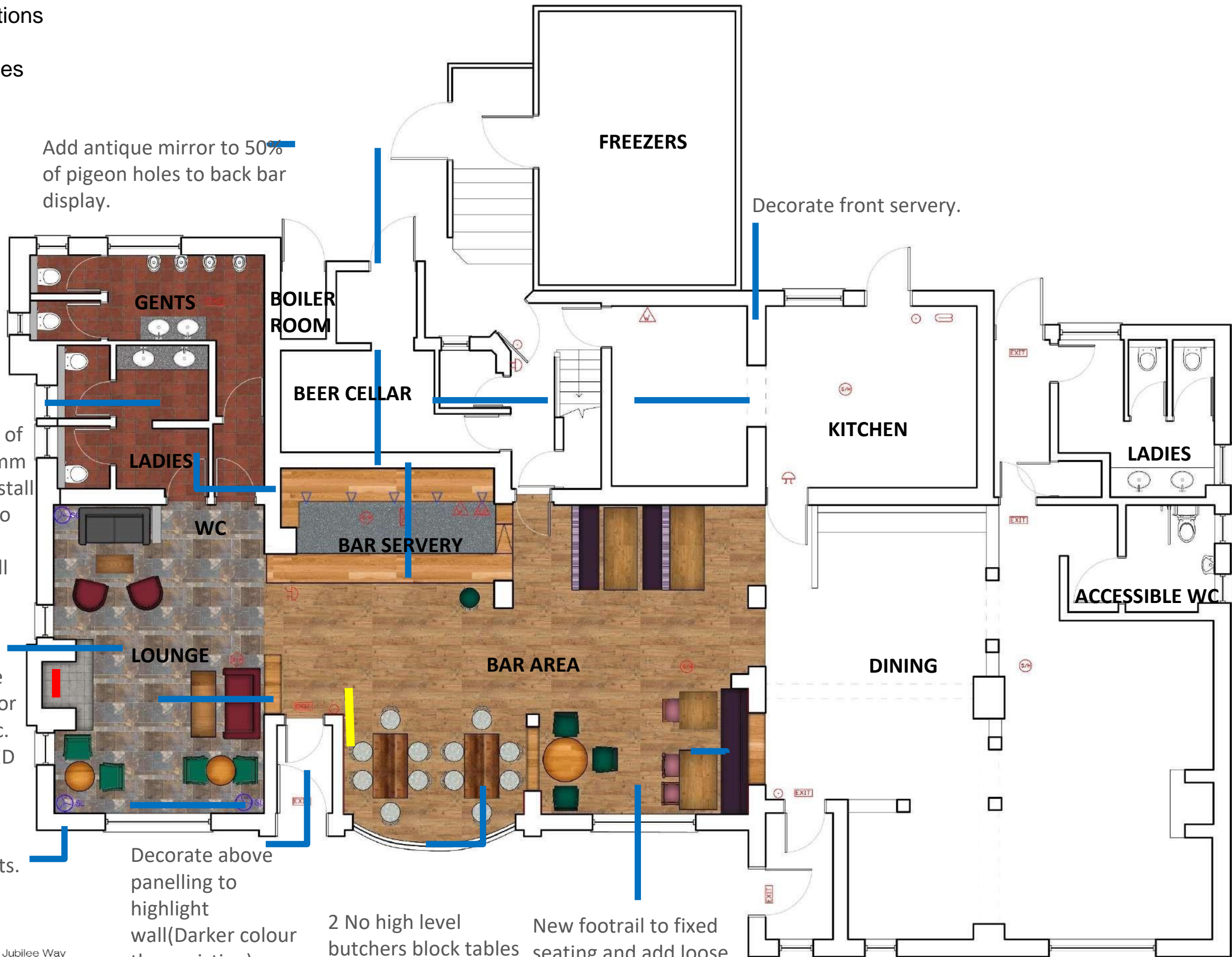

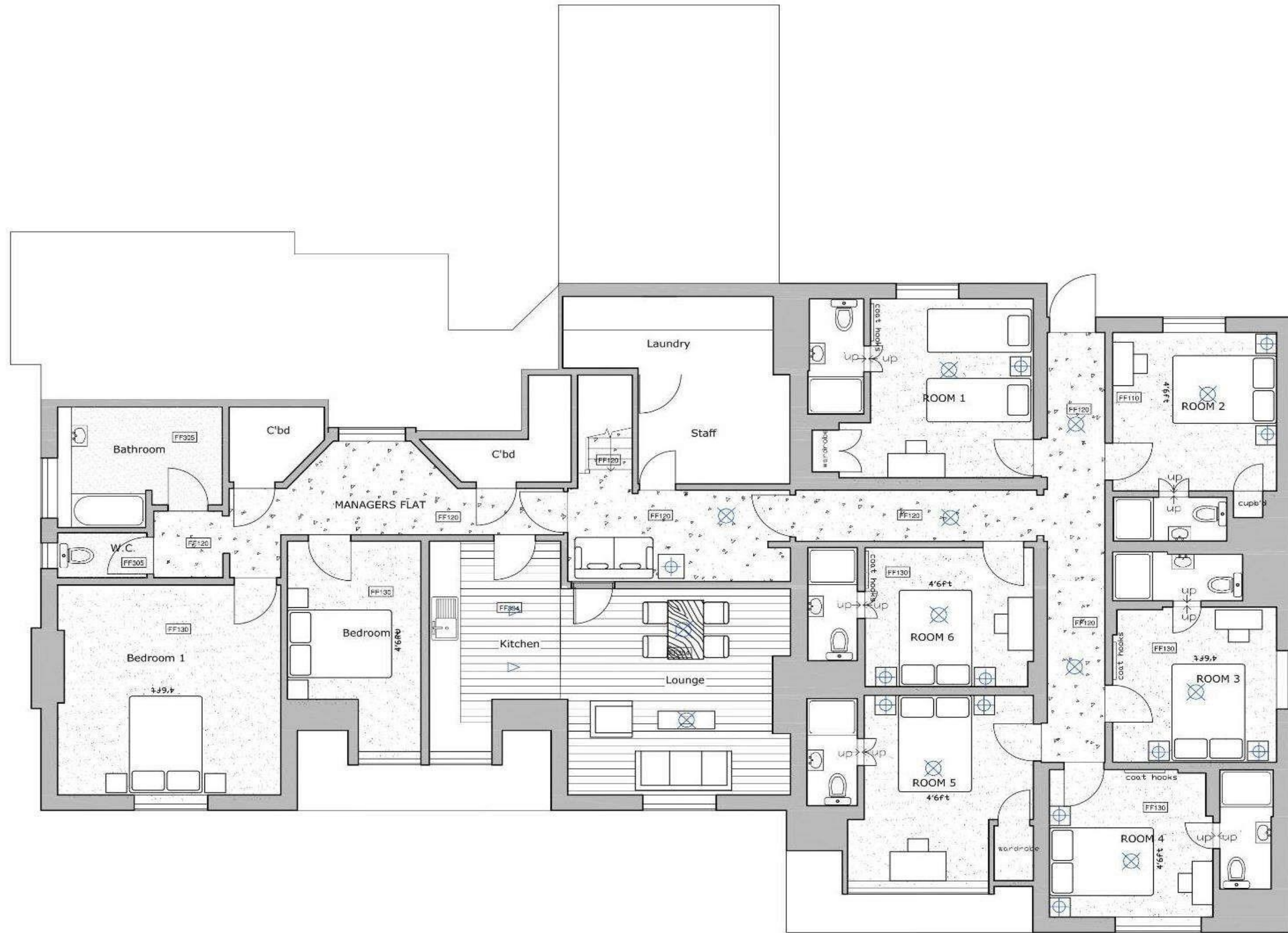



Feature Walls behind bed heads.

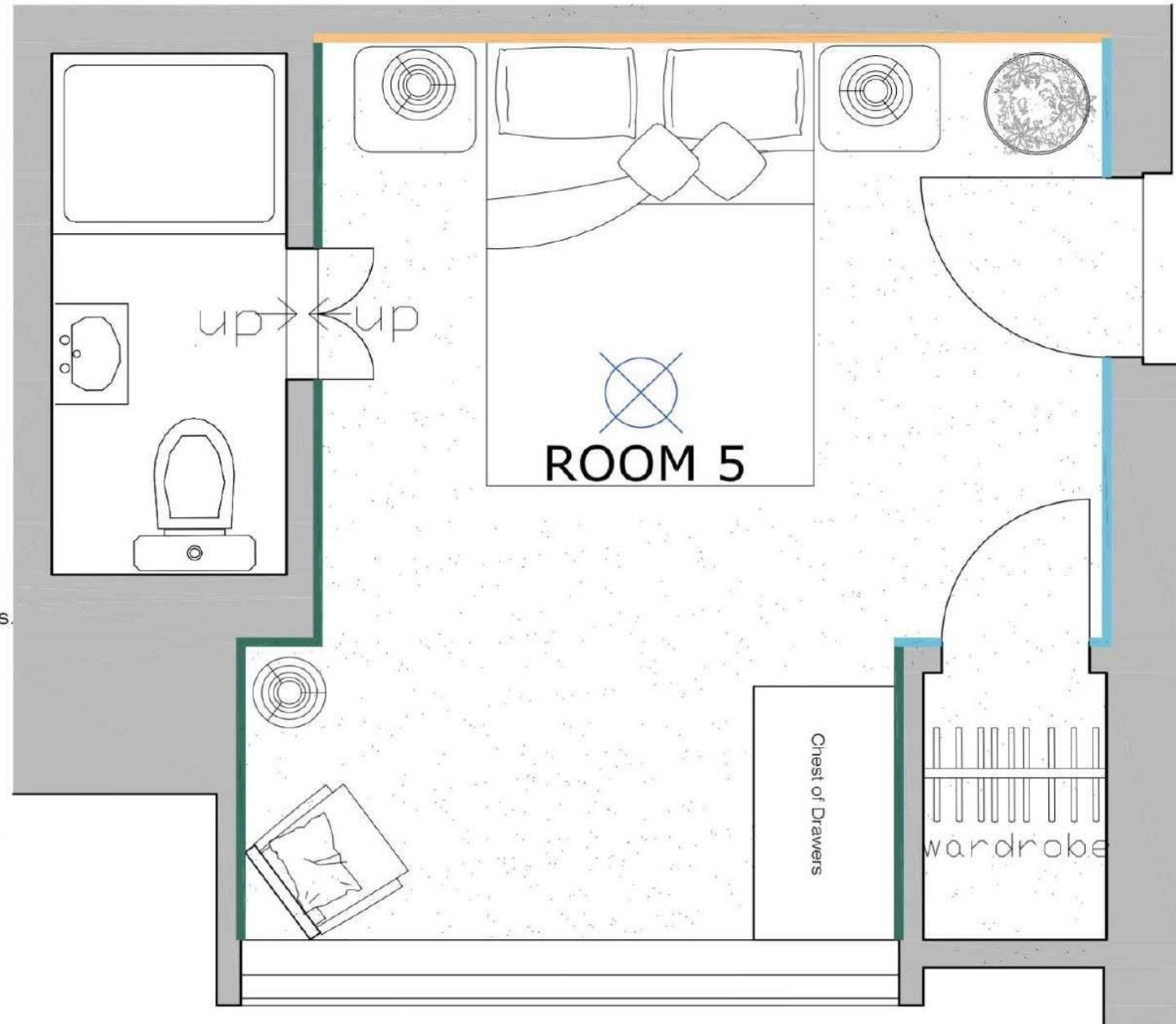
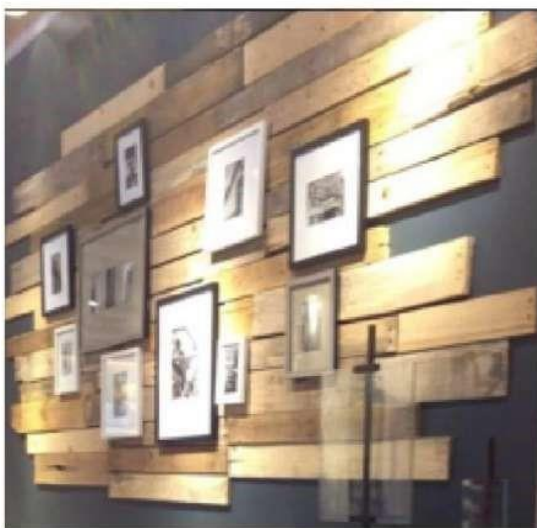

Decoration Key:

Feature Wall

Farrow and Ball - Green Smoke

Farrow and Ball - Pavilion Gray

Typical Bedroom
(Each room to have varying feature wall)

REVISIONS			Name	
Rev	Date	Details		

Punch Taverns The Poacher Inn Alton Road South Wimborough Hook RG29 1RP	Proposed Letting Bedroom	19.01.4.PT.G.005 1:20 @ A3 April 19
--	-----------------------------	---

13 Jubilee Way, Eurolink Business Centre, Faversham, Kent, ME13 8GD
Tel: 01795 537896 Fax: 08712 016713 E-mail: mail@design-id.uk

POACHER INN, HOOK

